

Patient report

Bio-Rad DATE: 09/24/2019
D-10 TIME: 07:31 PM
S/N: #DJ4I016123 Software version: 4.30-2
Sample ID: 10569283
Injection date 09/24/2019 07:22 PM
Injection #: 67 Method: HbA1c
Rack #: --- Rack position: 6

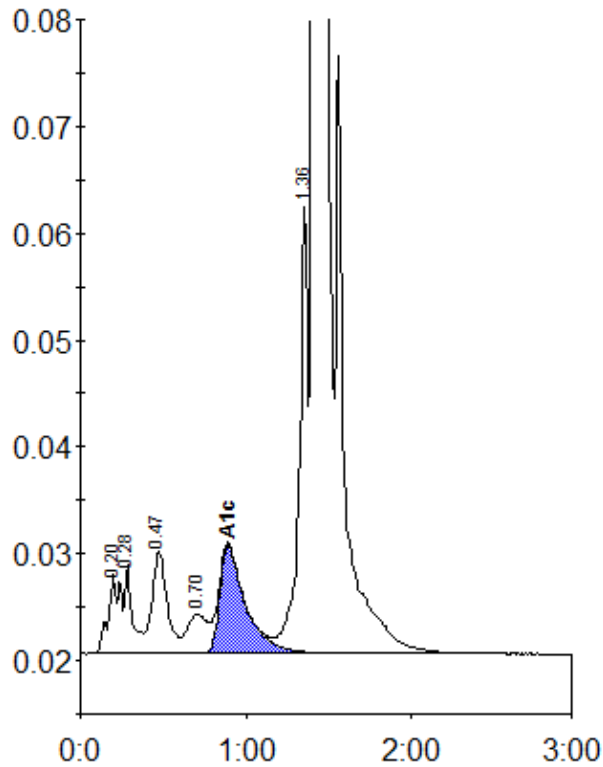

Peak table - ID: 10569283

Peak	R.time	Height	Area	Area %
A1a	0.20	7432	38246	1.2
A1b	0.28	8381	27668	0.9
F	0.47	9497	60993	1.9
LA1c/CHb-1	0.70	3665	30628	1.0
A1c	0.89	10098	109662	4.9
P3	1.36	41704	147347	4.6
A0	1.41	878534	2786378	87.0
Total Area:		3200922		

Concentration:	%
A1c	4.9